

WALWORTH COUNTY
SURVEYING & MAPPING
LAKE GENEVA, WISCONSIN

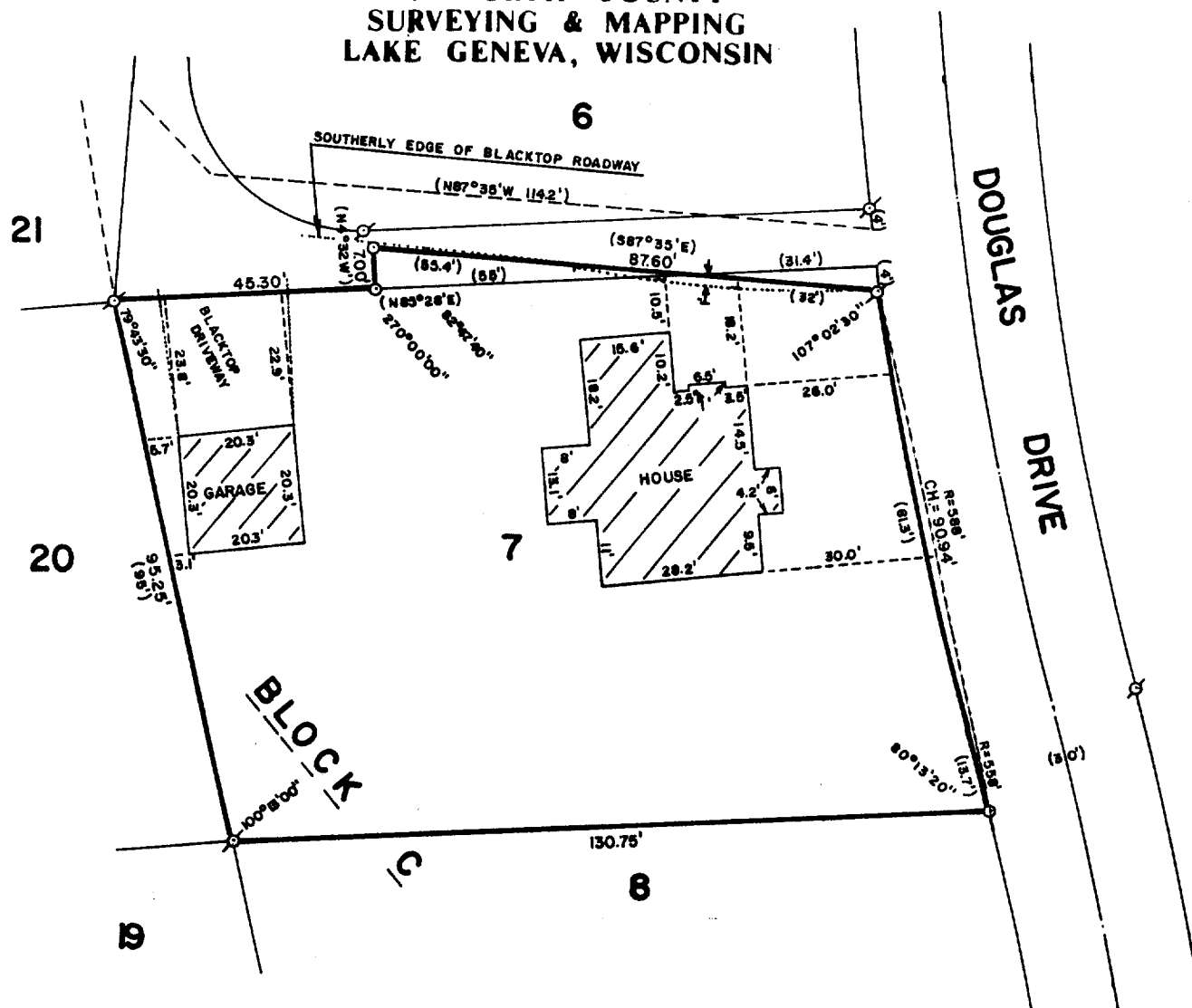

PLAT OF SURVEY OF

Parcel 1: Lot 7 in Block C in Country Club Estates Unit No. 3 in the Village of Fontana, according to the plat thereof recorded March 12, 1927 in Volume 8 of Plats pages 107 and 108 (excepting therefrom that part described as follows: Beginning at an iron stake in the NW corner of Lot 7; thence running N 85° 28' East 100.3 feet on the North line of Lot 7 to the place of beginning; thence S 87° 35' East 32 feet to the East line of Lot 7; thence North 4 feet to the NE corner of Lot 7; thence S 85° 28' West 31.4 feet to the place of beginning)

Parcel 2: A tract of land described as follows: Beginning at iron stake in NW corner of said Lot 7; thence running N 85° 28' East 45.3 feet on the North line of Lot 7 to the place of beginning; thence N 4° 32' West 7.0 feet to a point; thence S 87° 35' East 55.4 feet to a point where it intersects the North line of Lot 7; thence S 85° 28' West 55 feet to the place of beginning in Walworth County, Wisconsin.

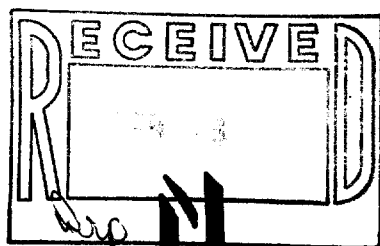

ORDERED BY: RICHARD M. CAIN
P. O. BOX 351
FONTANA, WISCONSIN 53125

SCALE: 1"=30'

∘ - IRON PIPE FOUND
○ - IRON ROD PLACED
() - RECORDED AS

I, ROBERT M. BAERENWALD, DO HEREBY CERTIFY THAT I HAVE SURVEYED THE PROPERTY HEREON DESCRIBED ACCORDING TO THE OFFICIAL RECORDS AND THAT THE PLAT HEREON IS A CORRECT REPRESENTATION OF THE PROPERTY LINES TO THE BEST OF MY KNOWLEDGE AND BELIEF.

Robert M. Baerenwald
ROBERT M. BAERENWALD
WISCONSIN REGISTERED LAND SURVEYOR, S-1508

Dec. 14, 1986
DATE JOB NO. 0873

NOTE: THIS IS NOT A CERTIFIED COPY UNLESS SEALED.

5403-37

5-684